

Bolt-on Hubs/Adapters

tmx Taper Bushed Type W Weld-On Hubs are made of steel, drilled, tapped, and taper bored to receive Tapered Bushings. They are very useful for welding into fan rotors, pulleys, plate sprockets, impellers, agitators, and many other devices which must be firmly fastened to the shaft. Cases where the attached item is of small dimensions should be referred to **tmx**

Taper Bushed Type W Weld-On Hubs

Type W							
Part Number	Bush No.	OD	B	C	L	E	F
W12	1215	73,03	63,50	62,71	38,10	15,88	9,53
W16	1615	82,55	73,03	72,24	38,10	15,88	9,53
W20	2017	101,60	88,90	88,11	44,45	19,05	11,91
W25	2517	127,00	111,13	110,34	44,45	19,05	12,70
W30	3030	149,86	133,35	132,56	76,20	25,40	19,05
W35	3535	184,15	158,75	157,96	88,90	31,75	25,40
W40	4040	225,43	196,85	196,06	101,60	31,75	31,75
W45	4545	254,00	222,25	221,46	114,30	38,10	38,10

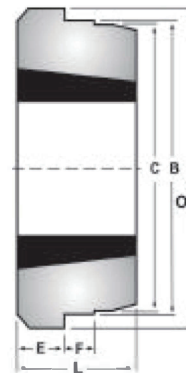

Type W

Taper Bushed Type WH Weld-On Hubs

Type WH							
Part Number	Bush No.	OD	B	C	L	E	F
WH12	1210	70,00	65,00	64,50	25,00	9,00	10,00
WH16	1610	80,00	75,00	74,50	25,00	9,00	10,00
WH20	2012	95,00	90,00	89,50	32,00	12,00	12,00
WH25	2517	115,00	110,00	109,50	44,00	19,00	15,00
WH30	3020	145,00	140,00	139,50	50,00	20,00	15,00
WH35	3525	190,00	180,00	179,50	65,00	25,00	25,00
WH35-2	3535	190,00	180,00	179,50	89,00	25,00	25,00
WH40-1	4030	200,00	190,00	189,50	76,00	32,00	30,00
WH40-2	4040	200,00	190,00	189,50	101,00	32,00	30,00
WH45-1	4535	210,00	200,00	199,50	89,00	40,00	30,00
WH45-2	4545	210,00	200,00	199,50	114,00	40,00	30,00
WH50-1	5040	230,00	220,00	219,50	102,00	40,00	35,00
WH50-2	5050	230,00	220,00	219,50	127,00	40,00	35,00

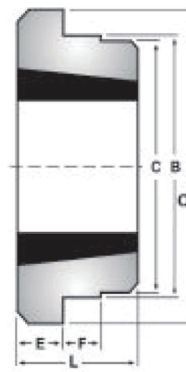

Type WH

Taper Bushed Type WM Weld-On Hubs

Type WM							
Part Number	Bush No.	OD	B	C	L	E	F
WM12	1210	70,00	60,00	58,00	25,00	9,00	10,00
WM16-1	1610	83,00	70,00	68,00	25,00	9,00	10,00
WM16-2	1615	83,00	70,00	68,00	38,00	16,00	11,00
WM20	2012	95,00	90,00	88,00	32,00	12,00	12,00
WM25	2517	127,00	110,00	108,00	44,00	19,00	13,00
WM30-1	3020	152,00	130,00	125,00	50,00	20,00	15,00
WM30-2	3030	152,00	130,00	125,00	76,00	25,00	19,00
WM35	3535	184,00	155,00	151,00	89,00	32,00	25,00
WM40	4040	225,00	195,00	187,00	102,00	32,00	32,00
WM45	4545	254,00	220,00	213,00	114,00	38,00	38,00
WM50	5050	276,00	242,00	228,00	127,00	38,00	38,00

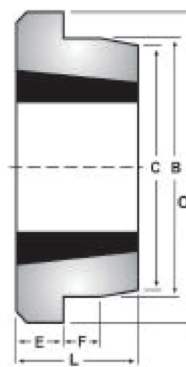

Type WM

• Data are for reference only and subject to revisions without notice.